

MARK SEARS

PERMIT

CITY OF NAPOLEON - BUILDING DEPARTMENT
255 West Riverview Avenue, Napoleon, Ohio 43545 - 419-592-4010

Permit No. 01659 Issued 11-4-88
date

Job Location 910 Harmony
address

Lot 29 Brickyard
sub-div or legal discript

Issued By Eldon Huber
building official

Owner Don Westhoven 592-6481
name tel.

Address 175 Glenbrook Ct.

Agent Beck's Construction 592-8307
builder-eng.-etc. tel.

Address 11-622 Co. Rd. M

Description of Use Residence

Residential 1
no. dwelling units

Commercial _____ Industrial _____

New Add'n. _____ Alter _____ Remodel _____

Mixed Occupancy _____

Change of Occupancy _____

Estimated Cost \$ 44,000.00

FEE	BASE	PLUS	TOTAL
BUILDING	9.00	116.00	125.00
ELECTRICAL	15.00	48.00	63.00
PLUMBING	9.00	30.00	39.00
MECHANICAL	18.00		18.00
DEMOLITION			
ZONING	5.00		5.00
SIGN			
xxWATER TAP	375.00		375.00
xxSEWER TAP	60.00		60.00
xx Temp. water	5.00		5.00
xxTEMP. ELECT.	10.00		10.00
ADDITIONAL PLAN REVIEW	Struct. _____ hrs		
	Elect. _____ hrs		
TOTAL FEES.....			920.00 925.00
LESS MIN. FEES PAID _____			920.00
BALANCE DUE.....			5.00

ZONING INFORMATION

district	lot dimensions	area	front yd	side yds	rear yd
A	72' x 128.02'	9217	30'	11'6"-L 11'6"-R	50'
max hgt	no pkg spaces	no ldg spaces	max cover	petition or appeal req'd	date appr
35'	2-min.		35%		

WORK INFORMATION:

Size: Length 38' Width 37' + 6' x 11'3" Garage 545 s.f.
 Height 14' Stories 1 Ground Floor Area 1226 s.f.

Building Volume (for demo. permit) _____ cu. ft.

Electrical: 200 amp underground serv. & 16 circuits.
brief description

Plumbing: 2 - bathrooms, kitchen & Laundry
brief description

Mechanical: 75,000 B.T.U. natural gas furnace & hot air fans
brief description

Sign: _____ Dimensions _____ Sign Area **PAID**

Additional Information: See plan correction sheet.

Date 11/25/88 Applicant Signature Robert L Beck **NOV 18 1988**
owner-agent CITY OF NAPOLEON

INSPECTION RECORD

	UNDERGROUND			ROUGH-IN						FINAL		
	Type	Date	By	Type	Date	By	Type	Date	By	Type	Date	By
PLUMBING	Building Drains			Drainage, Waste & Vent Piping	11/13	EH	Indirect Waste			Drainage, Waste & Vent Piping	3/8	
	Water Piping									Backflow Prevention		
	Building Sewer			Water Piping	11/13	EH	Condensate Lines			Water Heater	3/8	EH
	Sewer Connection									FINAL APPROVAL		
MECHANICAL	Refrigerant Piping			Refrigerant Piping			Chimney(s)			Grease Exhaust System	3/8	EH
				Duct Furnace(s)			Fire Dampers			Air Cond. Unit(s)		
	Ducts/Plenums			Ducts/Plenums	11/13	EH	<input type="checkbox"/> Radiant Htr(s) <input type="checkbox"/> Unit Htr(s)			Refrigeration Equipment		
				Duct Insulation	11/13	EH	Pool Heater			Furnace(s)	3/8	EH
				Combustion Products Vents			Ventilation <input type="checkbox"/> Supply <input type="checkbox"/> Exhst.			FINAL APPROVAL	3/8	EH
ELECTRICAL	Conduits & or Cable			Conduits/Cable			<input type="checkbox"/> Range <input type="checkbox"/> Dryer			Temp Service Temp Lighting		
	Grounding & or Bonding			Rough Wiring			<input type="checkbox"/> Generator(s) <input type="checkbox"/> Motors			Fixtures Lampholders		
	Floor Ducts Raceways			Service Panel Switchboard			<input type="checkbox"/> Water Htr <input type="checkbox"/> Welder			Signs		
	Service Conduit			Busways Ducts			<input type="checkbox"/> Heaters <input type="checkbox"/> Heat Cable			Electric Mtr. Clearance		
	Temporary Power Pole			Subpanels			<input type="checkbox"/> Duct Htr(s) <input type="checkbox"/> Furnace(s)			FINAL APPROVAL		
BUILDING	Location, Set-backs, Esmt(s)		EH	Exterior Wall Construction		EH	Roof Covering Roof Drainage	11/13	EH	Smoke Detector	3/16	EH
	Excavation						Exterior Lath			Demolition (sewer cap)		
	Footings & Reinforcing		EH				<input type="checkbox"/> Interior Lath <input type="checkbox"/> Wallboard					
	Floor Slab			Interior Wall Construction		EH	Fire Wall(s)			Building or Structure	3/16	EH
	Foundation Walls		EH	Columns & Supports			Fireplace Chimney					
	Sub-soil Drain			Crawl Space <input checked="" type="checkbox"/> Vent <input checked="" type="checkbox"/> Access		EH	Attic <input checked="" type="checkbox"/> Vent <input checked="" type="checkbox"/> Access	11/17	EH			
	Piles			Floor System(s)		EH				FINAL APPROVAL BLDG. DEPT.	3/16	EH
			Roof System		EH	Special Insp Reports Rec'd			Certificate of Occupancy Issued	5/19	EH	
ADDITIONAL	INSPECTIONS, CORRECTIONS, ETC.						INSPECTIONS, CORRECTIONS, ETC.					
	MOOR IN SAT 3-16-87						NO SIDEWALK @ STREET					
	PAID											
	NOTATION											
	CITY OF BOSTON											

RESIDENTIAL PLAN CORRECTION SHEET

CITY OF NAPOLEON
255 West Riverview Ave.
Napoleon, Ohio 43545
419/592-4010

ADDENDUM TO Permit No. 01659-(1)
Owner DON DEHNHOLZ
Contractor BECK'S CONSTRUCTION
Location 910 HARMONY

Please note the items checked below and incorporate them into your plans as indicated: PERMIT NOT YET ISSUED, CORRECT PLANS AND RE-SUBMIT. PERMIT ISSUED, INCORPORATE ITEMS DURING CONSTRUCTION.

GENERAL			
<input type="checkbox"/>	Provide approved smoke detector(s) as req'd.		
<input checked="" type="checkbox"/>	Provide 1/2" gypsum wallboard between dwelling and garage, on garage side.		
<input checked="" type="checkbox"/>	Provide min. 1 3/8" solid wood door from garage to dwelling. (or equal)		
<input type="checkbox"/>	Submit fully dimensioned plot plan.		
<input type="checkbox"/>	Provide min. of 1-3'0" x 6'8" exit door.		
<input type="checkbox"/>	Provide min. 22" x 30" attic access opening.		
<input type="checkbox"/>	Provide min. 18" x 24" crawl space access opening.		
<input type="checkbox"/>	Provide approved sheathing or flashing behind masonry veneer.		
<input type="checkbox"/>	Provide min. 15# underlayment on roof.		
<input type="checkbox"/>	Provide adequate fireplace hearth.		
<input type="checkbox"/>	Install factory built fireplaces/stoves according to manufacturers instructions.		
<input type="checkbox"/>	Terminate chimney 2' above roof or 2' above highest point of building within 10' of chimney.		
LIGHT AND VENTILATION			
<input type="checkbox"/>	Provide mechanical exhaust or window in bathroom		
<input checked="" type="checkbox"/>	Provide min. <u>851</u> Sq. In. net free area attic ventilation. <u>112 @ RIDGE</u>		
<input checked="" type="checkbox"/>	Provide min. <u>117</u> Sq. In. net free area crawl space ventilation.		
FOUNDATION			
<input type="checkbox"/>	Min. depth of foundation below finished grade is 32".		
<input type="checkbox"/>	Min. size of footer " x "		
<input type="checkbox"/>	Provide anchor bolts 1/2" @ 6' o.c. 1' from each corner. Embedded 7" in concrete and 15" in masonry.		
<input type="checkbox"/>	Show size of basement columns.		
FRAMING			
<input type="checkbox"/>	Show size of wood girder in		
<input type="checkbox"/>	Provide design data for structural member in		
<input type="checkbox"/>	Floor joists undersized in		
<input type="checkbox"/>	Provide double joists under parallel bearing partitions.		
<input checked="" type="checkbox"/>	Provide 1" x 4" let in corner bracing, approved sheathing, or equal.		
<input type="checkbox"/>	Show size of headers for openings over 4' wide		
<input type="checkbox"/>	Show size of members supporting porch roof.		
<input type="checkbox"/>	Provide double top plate for all bearing partitions and exterior walls.		
<input type="checkbox"/>	Provide design data for prefab wood truss.		
<input checked="" type="checkbox"/>	Ceiling joists undersized in <u>PORTION OF GARAGE</u>		
<input checked="" type="checkbox"/>	Roof rafters undersized in <u>*</u>		
PLUMBING AND MECHANICAL			
<input checked="" type="checkbox"/>	Terminate all exhaust systems to outside air.		
<input checked="" type="checkbox"/>	Insulate ducts in unheated areas.		
<input checked="" type="checkbox"/>	Provide backflow prevention device on all hose bibs.		
<input checked="" type="checkbox"/>	Terminate pressure and temperature relief valve drain in an approved manner.		
<input type="checkbox"/>	Provide dishwasher drain with approved air gap device.		
METAL VENEERS			
<input type="checkbox"/>	Contact City Utilities Dept. to remove conductors and/or meter.		
<input type="checkbox"/>	Provide approved system of grounding and bonding.		
ELECTRICAL			
<input type="checkbox"/>	Show location of service entrance panel and service equipment panel.		
<input checked="" type="checkbox"/>	G. F. C. I. req'd. on temporary electric.		
<input checked="" type="checkbox"/>	Outdoor, bathroom and garage receptacles shall be protected by G. F. C. I. <u>KITCHEN</u>		
<input checked="" type="checkbox"/>	Maximum number of receptacles permitted on a G. F. C. I. circuit shall be 10 for 20 A. circuits and 7 for 15A. circuits.		
<input checked="" type="checkbox"/>	Refrigerators, microwaves, washers, disposal furnace and air conditioners shall be on separate circuits.		
INSPECTIONS			
The following indicated inspections are required. The owner or his agent shall contact the City Building Dept. at least 24 hrs prior to the time the inspection is to be made.			
<input checked="" type="checkbox"/>	Footers and Setbacks.	<input checked="" type="checkbox"/>	Building sewer.
<input checked="" type="checkbox"/>	Foundation.	<input checked="" type="checkbox"/>	HVAC rough-in.
<input checked="" type="checkbox"/>	Plumbing rough-in.	<input checked="" type="checkbox"/>	Final Building
<input checked="" type="checkbox"/>	Plumbing final.		other.
<input checked="" type="checkbox"/>	Electrical service.	<input checked="" type="checkbox"/>	<u>BUILDING FRAMING</u>
<input checked="" type="checkbox"/>	Electrical rough-in.		
<input checked="" type="checkbox"/>	Electrical final		

Additional Corrections: * PROVIDE MIN 2x8 RAFTERS @ 16" O.C. WITH 2x9 COLLAR TIES @ 6" O.C. @ 16" O.C. #2 SPF OR BETTER, PROVIDE 2x10 CEILING OVER THE PORTION OF THE GARAGE INDICATED ON PLANS

The approval of plans and specifications does not permit the violation of any section of the Building Code or other City Ordinance. This addendum is attached to Permit No. 01659 and made a part thereof. DATE APPROVED OR DISAPPROVED 11-9-88 Checked by ELDON HUTER Plan Examiner.
DATE RECHECKED AND APPROVED _____ Checked by _____

FIELD CORRECTION NOTICE

LOCATION 910 HARMONY PERMIT NO. 01659

ISSUED TO _____
PERMIT HOLDER AND/OR ALL RESPONSIBLE PARTIES.

NOTICE DELIVERED TO _____

Upon inspection, violations of the _____ Sec. _____ were in evidence.

The following orders are hereby issued for their correction: _____

BACK FLOW PREVENTER

SMOKE DETECTOR

SIDEWALK

PLEASE CALL FOR INSPECTION WHEN CORRECTIONS HAVE BEEN COMPLETED. ACCEPTANCE AND APPROVAL BY AN INSPECTOR OF THIS DEPARTMENT IS REQUIRED AND MUST BE CORRECTED ON OR BEFORE _____

DATE _____ BY _____ INSPECTOR

PINK - ORIGINAL COPY WHITE - FIELD COPY YELLOW - FILE COPY

FIELD CORRECTION NOTICE

LOCATION 910 HARMONY

PERMIT NO. 01659

ISSUED TO _____
PERMIT HOLDER AND/OR ALL RESPONSIBLE PARTIES.

NOTICE DELIVERED TO _____

Upon inspection, violations of the _____

The following orders are hereby issued for their correction: _____

Sec. _____

_____ were in evidence.

BACK FLOW PREVENTER

SMOKE DETECTOR

SIDEWALK

PLEASE CALL FOR INSPECTION WHEN CORRECTIONS HAVE BEEN COMPLETED. ACCEPTANCE AND APPROVAL BY AN INSPECTOR OF THIS DEPARTMENT IS REQUIRED AND MUST BE CORRECTED ON OR BEFORE _____

DATE _____

BY _____

INSPECTOR _____

PINK - ORIGINAL COPY

WHITE - FIELD COPY

YELLOW - FILE COPY

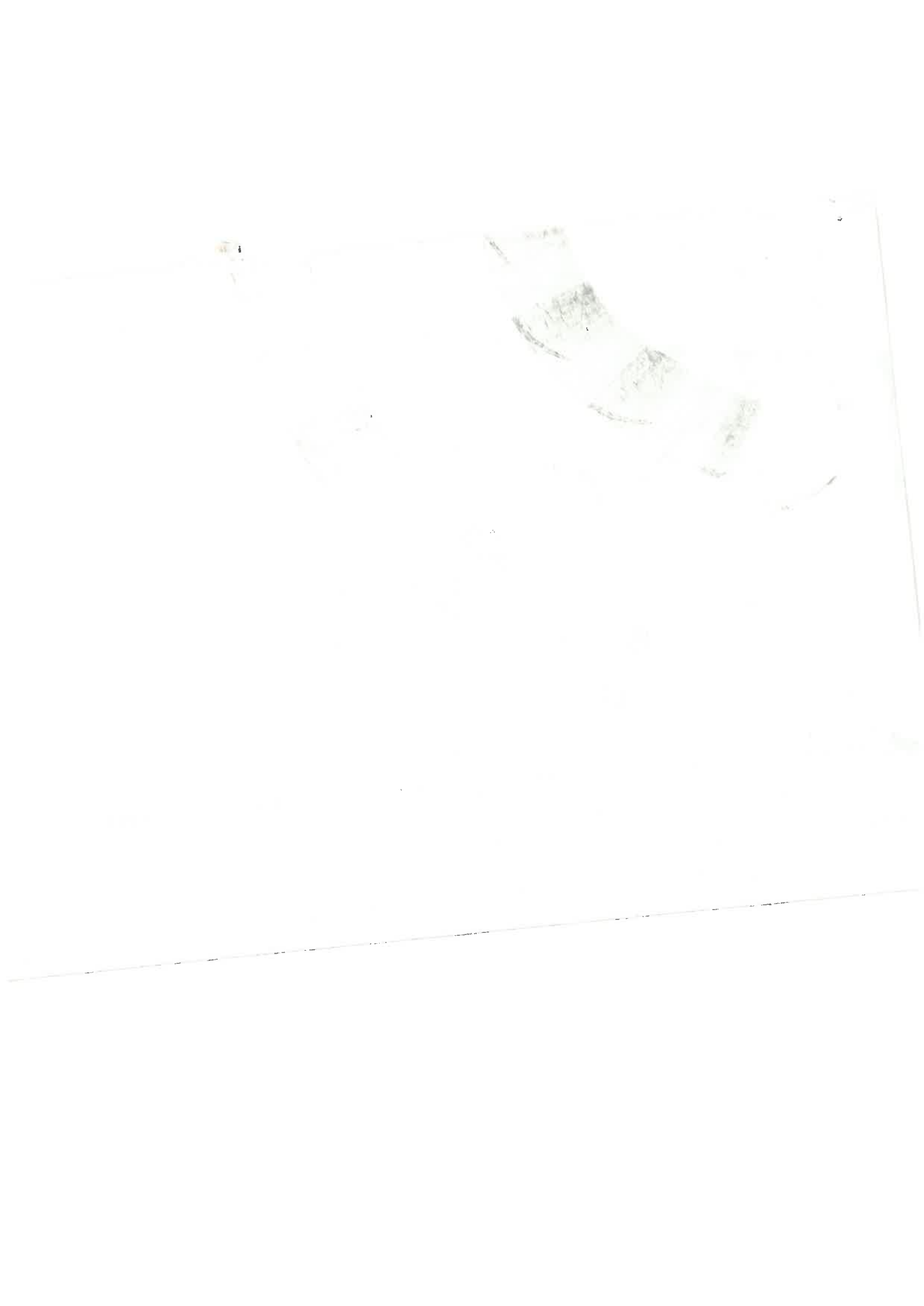

FIELD CORRECTION NOTICE

W. J. HARMON

PERMIT NO. *01197*

PERMIT HOLDER AND/OR ALL RESPONSIBLE PARTIES.

EXPOSED TO

Violations of the

Sec.

were in evidence.

Orders are hereby issued for their correction:

FLY PREVENTERS

DR. MORTON

(LACK)

ALL FOR INSPECTION WHEN CORRECTIONS HAVE BEEN COMPLETED. ACCEPTANCE
REVAL BY AN INSPECTOR OF THIS DEPARTMENT IS REQUIRED AND MUST BE CORRECTED
BEFORE _____

BY _____

INSPECTOR

PINK - ORIGINAL COPY

WHITE - FIELD COPY

YELLOW - FILE COPY

FIELD CORRECTION NOTICE

LOCATION 910 HARMONY

PERMIT NO. 01657

ISSUED TO BECK'S CONSTRUCTION
PERMIT HOLDER AND/OR ALL RESPONSIBLE PARTIES.

NOTICE DELIVERED TO BECK'S CONSTRUCTION 11-622 W. RD A

Upon inspection, violations of the PLAT RESTRICTIONS OF Sec. THE BRICK YARD SUBDIVISION were in evidence.
The following orders are hereby issued for their correction:

INSTALL SIDEWALKS AS SHOWN ON SITE PLAN
WALKS TO BE LOCATED 1.0' FROM THE HARMONY
R.O.W. LINE AND BE 4.0' WIDE. CONTACT THE
NAROLON CITY ENGINEERING DEPT. FOR LINE & GIRDER
AND MIN. REQUIREMENTS.

MARK SEARS 1140 E. RIDGEVIEW APTS C-A
COPIES SENT TO DON WESTHOVEN 185 CLENTON CT.

PLEASE CALL FOR INSPECTION WHEN CORRECTIONS HAVE BEEN COMPLETED. ACCEPTANCE AND APPROVAL BY AN INSPECTOR OF THIS DEPARTMENT IS REQUIRED AND MUST BE CORRECTED ON OR BEFORE OCCUPANCY

DATE 3-17-89

BY ELDON HURER
INSPECTOR

PINK - ORIGINAL COPY WHITE - FIELD COPY YELLOW - FILE COPY



FIELD CORRECTION NOTICE

LOCATION 910 HARMONY PERMIT NO. 01657

ISSUED TO FICK'S CONSTRUCTION
PERMIT HOLDER AND/OR ALL RESPONSIBLE PARTIES.

NOTICE DELIVERED TO FICK'S CONSTRUCTION 11:02 AM

Upon inspection, violations of the PLAT RESTRICTIONS Sec. 11-22 were in evidence.
THE BRICKYARD SUBDIVISION

The following orders are hereby issued for their correction:

IN THE SIDEWALKS AS SHOWN ON SITE PLANS
MARKS TO BE LOCATED 10' FROM THE HARMONY
R.O.W. LINE AND BE 4'0" WIDE. CONTACT THE
ARLINGTON CITY ENGINEERING DEPT FOR LINK + GRADE
AND MIN. CLEARANCE.

MARK SEARS 1140 E. RIDGEVIEW DRIVE S.W.
(COPIES SENT TO MR. WESTHOOD IN CLEARANCE CT.)

PLEASE CALL FOR INSPECTION WHEN CORRECTIONS HAVE BEEN COMPLETED. ACCEPTANCE AND APPROVAL BY AN INSPECTOR OF THIS DEPARTMENT IS REQUIRED AND MUST BE CORRECTED

ON OR BEFORE OCCUPANCY

DATE 3-17-69 BY FUDON WOODER INSPECTOR

PINK - ORIGINAL COPY WHITE - FIELD COPY YELLOW - FILE COPY

PERMIT

CITY OF NAPOLEON - BUILDING DEPARTMENT

01659 255 West Riverview Avenue, Napoleon, Ohio 43545 • 419-582-4010

Permit No. [REDACTED] Issued 11-4-88
date

Job Location 910 HARMONY
address

Lot 29 BRICKYARD
sub-div or legal descrip

Issued By FH
building official

Owner DON WESTHOVEN 592-6981
name tel

Address 175 GLENBROOK CT

Agent DECK'S CONSL. CO. 592-8707
builder-eng-etc tel

Address 11622 CO. RD M

Description of Use RESIDENCE

Residential 1 no dwelling units

Commercial _____ Industrial _____

New X Add'n. _____ Alter _____ Remodel _____

Mixed Occupancy _____

Change of Occupancy _____

Estimated Cost \$ 44,000.00

FEES	BASE	PLUS	TOTAL
<input checked="" type="checkbox"/> BUILDING	9.00	116.00	125.00
<input checked="" type="checkbox"/> ELECTRICAL	15.00	48.00	63.00
<input checked="" type="checkbox"/> PLUMBING	9.00	30.00	39.00
<input checked="" type="checkbox"/> MECHANICAL	18.00	1.00	18.00
<input type="checkbox"/> DEMOLITION			
<input checked="" type="checkbox"/> ZONING	5.00	1.00	5.00
<input type="checkbox"/> SIGN			
<input checked="" type="checkbox"/> WATER TAP	375.00	1.00	375.00
<input checked="" type="checkbox"/> SEWER TAP	60.00	1.00	60.00
<input checked="" type="checkbox"/> TEMP WATER	5.00		5.00
<input checked="" type="checkbox"/> TEMP. ELECT.	10.00		10.00
ADDITIONAL PLAN REVIEW	Struct. _____ hrs	Elect. _____ hrs	
TOTAL FEES.....			920.00
LESS MIN. FEES PAID _____			
BALANCE DUE.....			

ZONING INFORMATION

District <u>A</u>	lot dimensions <u>72' x 128.102'</u>	area <u>9217</u>	front yd <u>30'</u>	side yds <u>11'-6" = L 11'-6" = R</u>	rear yd <u>50'</u>
max hgt <u>35'</u>	no pkg spaces <u>2-MIN</u>	no ldg spaces	max cover <u>35%</u>	petition or appeal req'd	date appr

WORK INFORMATION:

Size: Length 38' Width 37' Stories 1 2 GARAGE 545 S.F.
Ground Floor Area 1226 S.F.

Height 19' Building Volume (for demo. permit) _____ cu. ft.

Electrical: 700 AMP UNDERGROUND SERV. + 16 CIRCUITS
brief description

Plumbing: 2-BATHROOMS KITCHEN + LAUNDRY
brief description

Mechanical: 75,000 B.T.U. NAT. GAS FURNACE + 2 HOT AIR RUNS
brief description

Sign: _____ Dimensions _____ Sign Area _____
type

Additional Information: SEE PLAN CORRECTION SHEET

Date _____ Applicant Signature _____
owner-agent

CITY OF NAPOLEON
 BUILDING INSPECTION DEPARTMENT
 APPLICATION FOR BUILDING PERMIT
 (Please print or type)

The undersigned hereby makes application for construction, installation, or alteration work as herein specified, agreeing to do all such work in strict accordance with the City of Napoleon's adopted Building Codes.

Location of project Brick yard Cost of project 44,000
 Owner's Name Don Westhoven Address Nap Ohio
 Contractor Beck's Const. Co. Telephone No. 592.8307
 Address 11622 Rd M Nap. Ohio

Lot Information: (Not required for siding job)
 Lot No. 29 Subdivision Brick yard
 Zoning District _____ Lot Size site plan ft. Area _____ sq. ft.
 Setbacks: Front _____ Right Side _____ Left Side _____ Rear _____

Work Information: as
 Residential Commercial _____ Industrial _____
 New Construction Addition _____ Remodel _____
 Accessory Building _____ Siding Vinyle
 (Specific Type)

Brief Description of Work: ----- New Ranch

Size: Length 44 Width 48 No. of Stories 1
 Area: 1st Floor 1220 sq. ft. Basement _____ sq. ft.
 2nd Floor _____ sq. ft. Accessory Bldg. _____ sq. ft.
 3rd Floor _____ sq. ft. Other _____ sq. ft.

Additional Information: new Ranch

APPLICATION FOR PERMIT SHALL BE ACCOMPANIED BY TWO COMPLETE SETS OF PLANS INCLUDING: ELEVATIONS, FLOOR PLANS, CROSS SECTIONS AND PLOT PLAN. IF ADDITION OR REMODELING, SHOW ALL EXISTING STRUCTURES AND THEIR SIZE AND LOCATION. ALL PLANS SHALL BE DRAWN TO SCALE.

Date 10/31/88 Applicant's Signature Ronald J. Beck

PERMIT NO. _____ PERMIT FEE \$ _____

BUILDING INSPECTION DEPARTMENT
APPLICATION FOR ELECTRICAL PERMIT
(Please print or type)

The undersigned hereby makes application for installation or replacement of electrical equipment as herein specified, agreeing to do all such work in strict accordance with the City of Napoleon's adopted Electrical Codes.

Owner's Name _____ Address _____

Electrical Contractor _____ Telephone No. _____
Address _____

General Contractor _____ Telephone No. _____
Address _____

Location of Project _____ Cost of Project _____

Work Information:

Residential 1 No. Units Commercial _____ Industrial _____

New Service Change _____ Rewiring _____ Additional Wiring _____

Brief Description of Work: new Ranch

Size of proposed service entrance 200 Number of new circuits 16

Type of proposed service entrance _____ Underground Overhead _____

Require Temporary Electric yes (Yes or No)

Total Floor Area - Commercial and Industrial only _____ sq. ft.

Additional Information: new Ranch

PERMIT NO. _____
PERMIT FEE \$ _____

*Ground fault circuit interrupter protection is required on all 120-volt single phase, 15 and 20 amp. Circuits which are part of a temporary electric service; and also on bathroom, outdoor, and garage receptacles in all dwelling units. Art. 220-8 N.E.C.

Application for permit shall be accompanied by two complete sets of plans including: Electrical layout and riser diagram. (For commercial and industrial work only).

ate 10/31/84

Applicant's Signature Robert J. Beck

BUILDING INSPECTION DEPARTMENT
APPLICATION FOR PLUMBING PERMIT
(Please print or type)

The undersigned hereby makes application for the installation or replacement of plumbing work as herein specified, agreeing to do all such work in strict accordance with the City of Napoleon's adopted Plumbing Codes. (1, 2 and 3 family dwelling units only).

Owner's Name _____ Address _____

Plumbing Contractor _____ Telephone No. _____

Address _____

General Contractor _____ Telephone No. _____

Address _____

Location of Project _____ Cost of Project _____

Work Information:

No. of dwelling units 1 New Replacement _____ Addition _____

Brief description of work: New Ranch

Is water tap required YPS Size 1 Type of Pipe Plastic

Is sewer tap required YPS Size 4 Type of Pipe Plastic

Type of Water Distribution pipe Plastic 3/4"

Type of Drainage, Waste and Vent Pipe 4" Plastic

Size of main building drain 4 Size of main vent pipe 4

Water closets 2 Bathtubs 1 1 1/2 Shower 1 2
No. Trap Size No. Trap Size

Lavatories 2 1 1/4 Kitchen Sink 1 1 1/2 Disposal 1 1 1/2
No. Trap Size No. Trap Size No. Trap Size

Dishwasher 1 1 1/2 Clothes Washer 1 2 Other _____
No. Trap Size No. Trap Size No. Trap Size

10-TRAPS

All installations are subject to plumbing tests and/or inspections.

Date 10/31/88 Applicant's Signature Robert L Beck

PERMIT NO. _____
PERMIT FEE \$ _____

CITY OF NAPOLEON
BUILDING INSPECTION DEPARTMENT
APPLICATION FOR HEATING PERMIT
(PLEASE PRINT OR TYPE)

The undersigned hereby makes application for the installation, repla or alteration of a heating system or device as herein specified, agr to do all such work in strict accordance with the City of Napoleon's adopted Mechanical Code for 1, 2 and 3 Family Buildings.

Owner's Name _____ Address _____

Contractor's Name _____ Address _____ Tel _____

BUILDING INFORMATION:

Single Family _____ Double Family _____ Multiple _____ New Construction
Addition _____ Remodel _____ Replacement _____ No. of Stories _____

DESCRIPTION OF WORK

Heating System - Warm Air Hot Water _____ Steam _____ Electric _____

Unit Heaters _____ Unit Gas Heaters _____ Other _____

Type - Gravity _____ Forced Radiant _____

No. of Thermostatical Heating Zone _____

Hot Water - One Pipe _____ Two Pipe _____ Series Loop _____

Electric Heat - No. of Circuits _____ Other _____

Total Heat Loss of Area to be Heated 65,000

Rated Capacity of Furnace/Boiler 75,000

No. of Furnaces 1 No. of Hot Air Runs _____

No. of Hot Water Radiators 8 Type of Fuel Gas

Heating Units Located: Crawl Space _____ Floor Level Suspended _____

Roof or Exposed to Outside Air Attic _____ Other _____

APPLICATION FOR PERMIT SHALL BE ACCOMPANIED BY TWO COMPLETE SETS OF INCLUDING: LOCATION OF FURNACE OR UNIT HEATERS AND SIZE AND LOCATI FEEDER DUCTS AND RETURN AIR DUCTS. ALL PLANS SHALL BE DRAWN TO SCA

ESTIMATED COST OF COMPLETED PROJECT: _____

DATE 10/31/88 APPLICANT'S SIGNATURE Robert L. Beck
OWNER-CONTRACTOR-AG

FLOOR JOISTS OK
CEILING JOISTS OK

MAX RAFTER SPAN

SIPF. #2	2x6 @ 16" O.C.	13'-2"
	2x8 @ 16" O.C.	17'-5"

NEED ROOF FRAMING INFO FOR
GARAGE AREA

$$\begin{array}{r} 12' \\ 13'-4" \\ \hline 25'-4" \end{array} \quad 13'-2" = \text{TRIB. AREA}$$

$$40 + 10 + 10 + 20 = 80$$

$$13.17' \times 80 = 1054$$

$$\frac{1054 \times 6'-4" \times 6'-4" \times 12}{8} = 63,550$$

$$S = \frac{hd^2}{6} = \frac{6 \times 7.25^2}{6} \quad 52,56 = 1209 \text{ MIN FOR}$$

APPLICATION FOR PERMIT TO TAP SEWER

Owner DON WESTHOVEN
ADDRESS 175 GLENBROOK CT.
CONTRACTOR BECK'S CONS. CO.
ADDRESS 11622 CO RD M TEL. 592-8307

NO. SA 0081-88
BLDG. PERMIT 01659
~~INSPECTION~~
PERMIT FEE \$ 60.00
STREET BOND _____
DATE PAID 11-4-88

For office use only

LOCATION OF CONNECTION

Street and No. 910 HARMONY Sanitary Storm _____
Lot No. 29 Subdivision BRICKYARD Size of Tap 4"
Size and Type of Sewer 4" SIDIR 35 ALL WORK MUST BE INSPECTED
Street to be opened-Yes _____ No Opening bond fee set by Engineer \$ _____
Street opening agreement approval date NOV 12

I certify that the sewer will be used only as indicated and no other drainage will be connected.

Date _____ Signature Robert L Beck Owner-Builder-Agent

DO NOT WRITE BELOW THIS LINE

INSPECTION RECORD

Date Inspected _____ Size and Type of Sewer _____
Location _____ Depth _____ Type of Test _____
Inspected and Approved by: _____ Inspector _____ Date _____
Additional information _____

Send copy to: _____

SKETCH OF INSTALLATION - ON BACK

SITE PLAN FOR
BECKS CONSTRUCTION CO.
 LOT NO. 29, PHASE I BRICKYARD SUB-
 DIVISION, CITY OF NAPOLEON, HENRY CO. OHIO.

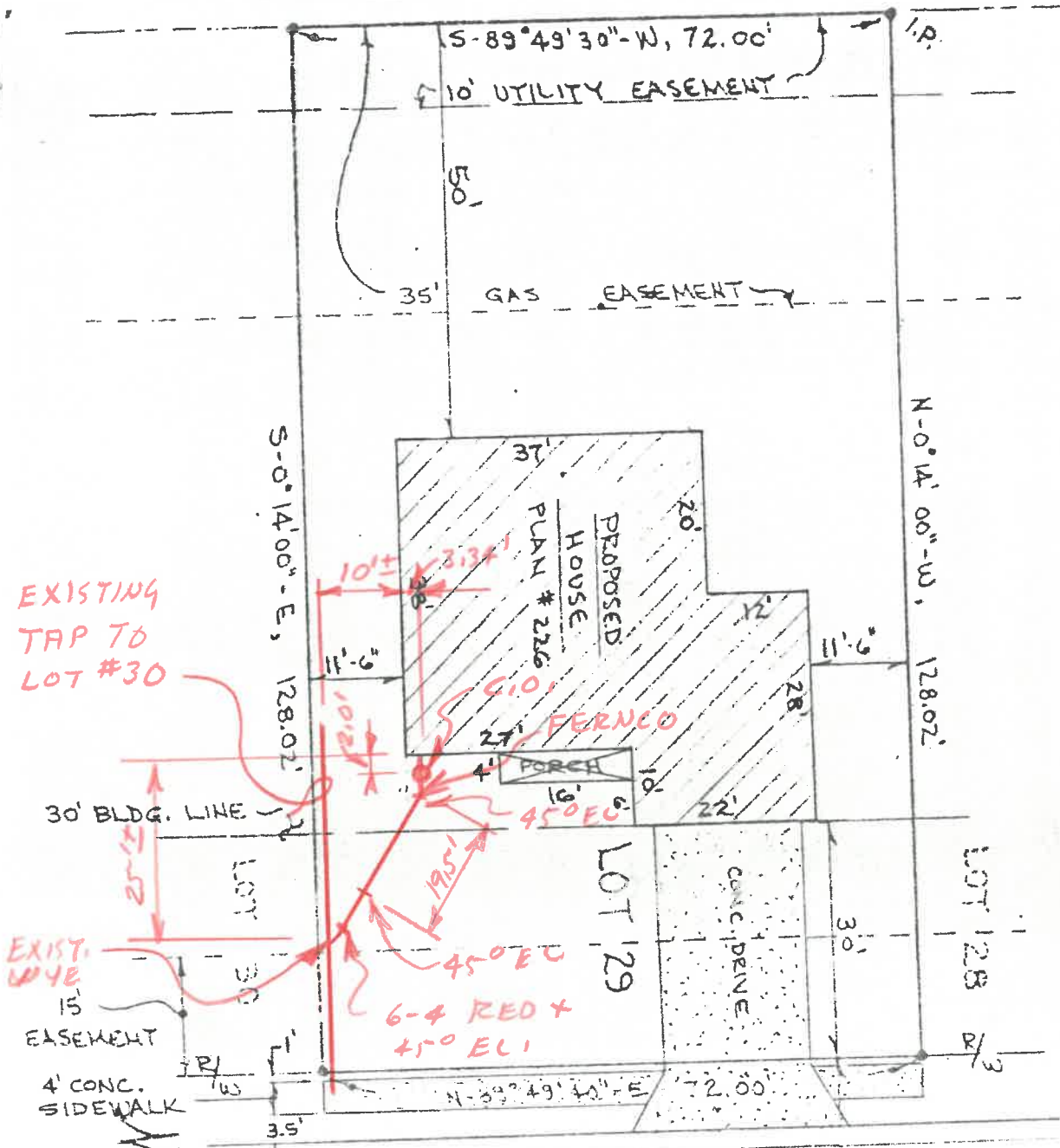

EXISTING
 TAP TO
 LOT #30

EXIST. WYE
 15'
 EASEMENT
 4' CONC.
 SIDEWALK

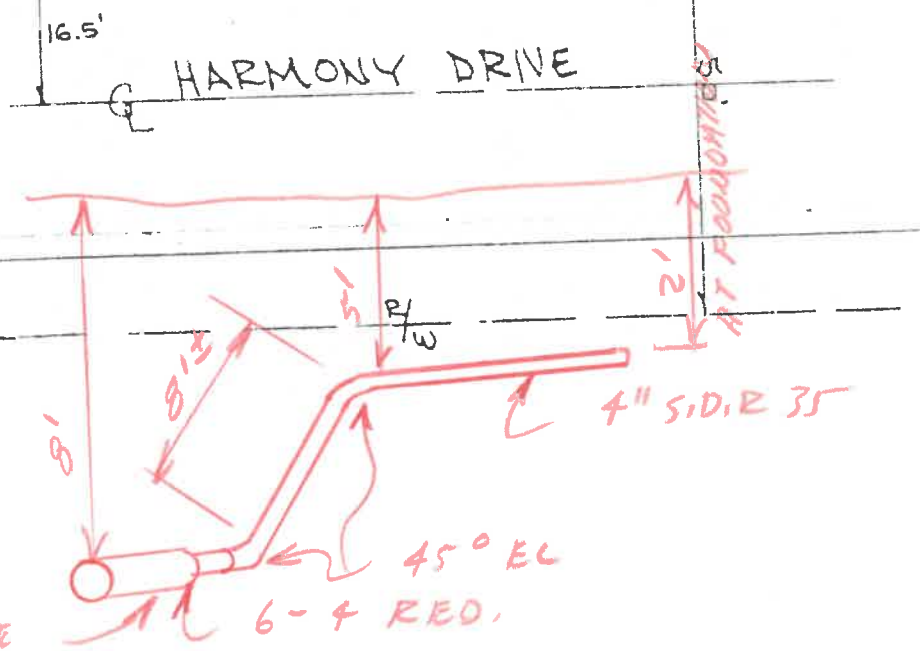

EXIST. 6" WYE

SCALE: 1"=20'
 OCT. 1988 R.D.S.

TAPPING PERMIT

Office of
Water Works
Napoleon, Ohio

No. 10-5-7-88

Date 11-4-88

Received of LECK'S CONSTRUCTION

FOR WOODEN TAPPING CIRC Dollars 24

Charge for tapping permit to supply water services to Lot No. 29

Addition LECK LARD CUB DIV.

Street No. 910 HARWOOD

Tap Size 1 Inch Cost 775.00

Plumber WILLIAMS RLY 1174

Clerk-Treasurer

Date completed 12-5-88 Service # 8838

Bill Schmitz
Water Distribution Department

Name Beck's Construction Size of Tap 1" Date 12-5-88

Street 910 Harmony La.

Old No. _____

New No. 8838

Size and Kind of Main 12" Blue Brute
Location of Main 20' North of North curb
Depth of Main 4 1/2'
Distance from Hydrant/~~Valve~~ #392 204'
Distance to Curb Stop from Corp. 2'

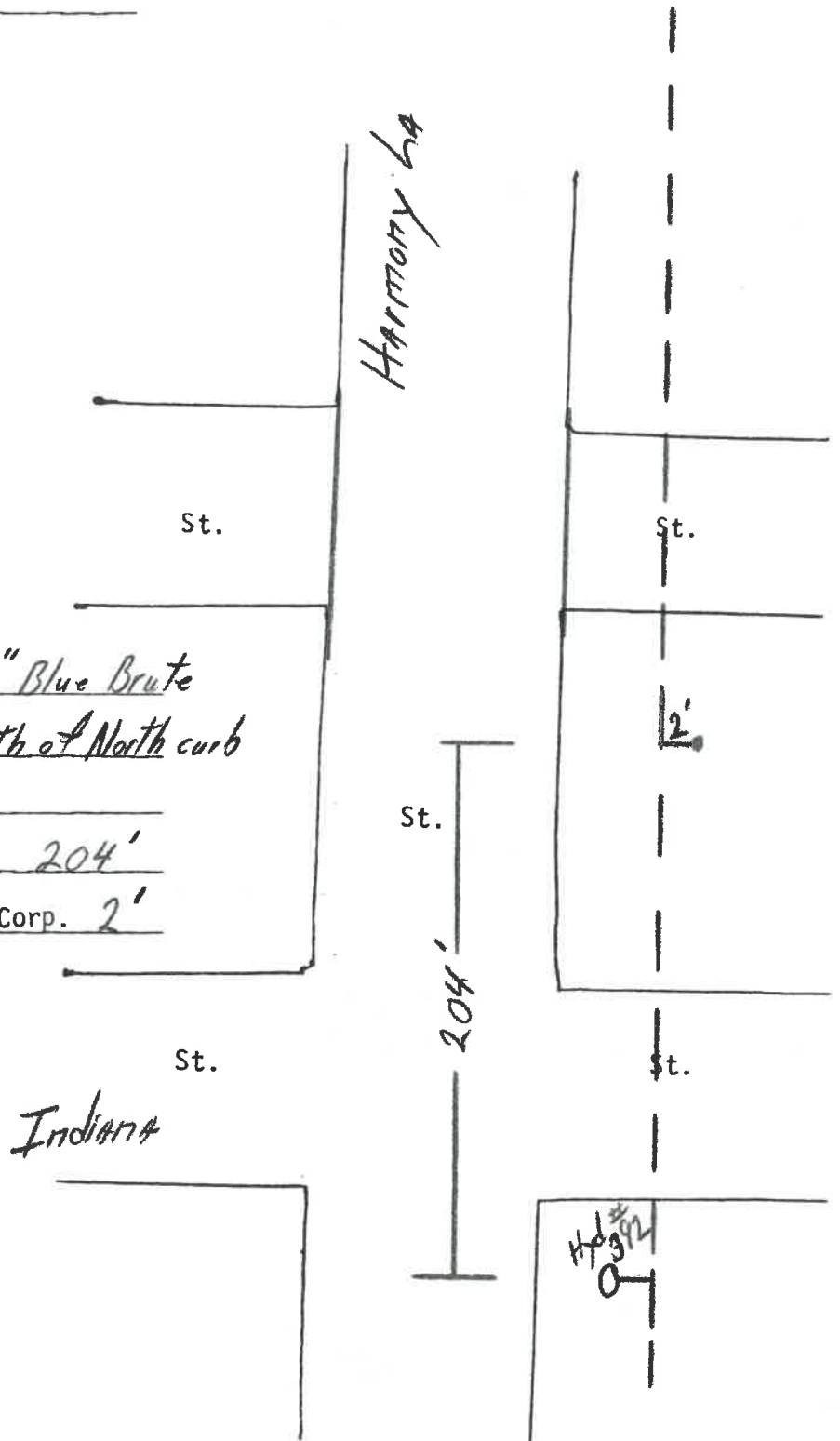

588-31 610
4

SITE PLAN FOR
BECKS CONSTRUCTION CO.
 LOT NO. 29, PHASE I BRICKYARD SUB-
 DIVISION, CITY OF NAPOLEON, HENRY CO., OHIO.

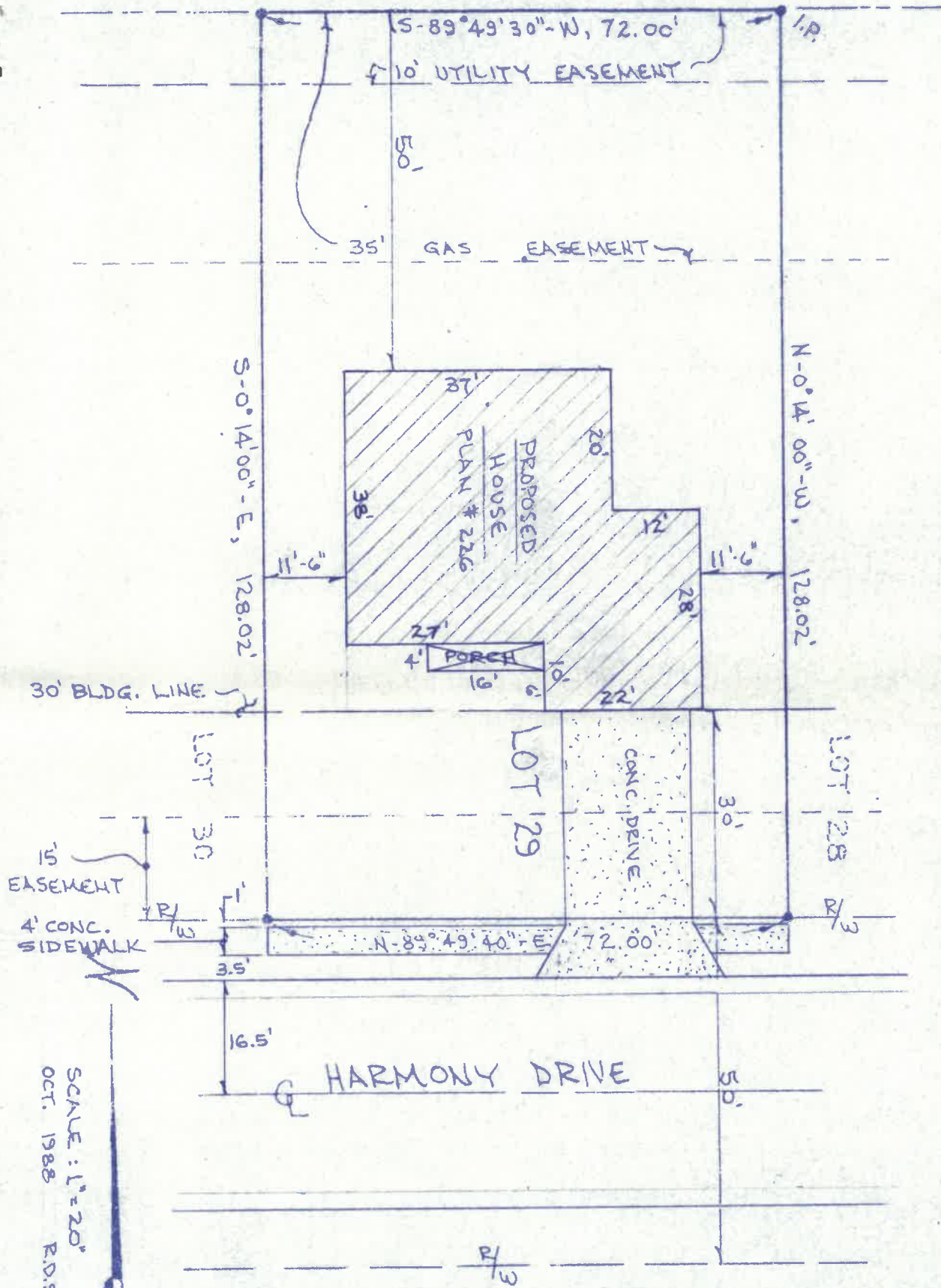

SCALE: 1" = 20'
 OCT. 1988 R.D.S.

SITE PLAN FOR
BECKS CONSTRUCTION CO.
 LOT NO. 29, PHASE I BRICKYARD SUB-
 DIVISION, CITY OF NAPOLEON, HENRY CO. OHIO.

*4'-0" SIDE
 1'-0" FROM
 COALIC
 PROP. CL. 11/8*

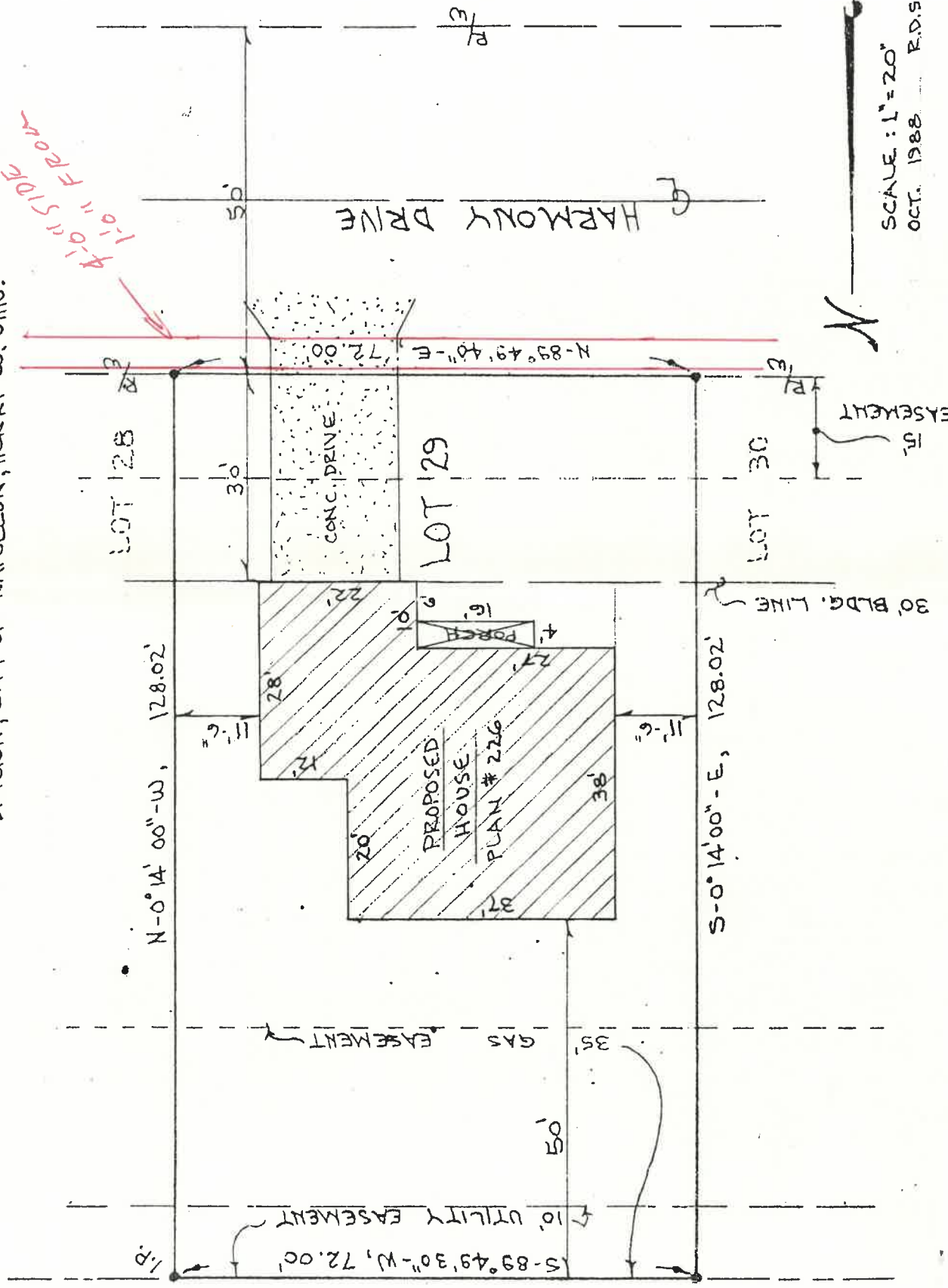

SCALE: 1"=20'
 OCT. 1988 R.D.S.

No.4.85.....

CERTIFICATE OF OCCUPANCY
THE CITY OF NAPOLEON

ENGINEERING DEPARTMENT
DIVISION OF INSPECTION

This is to certify that the Building or Land as herein described complies with all the building and health laws and ordinances and with the provisions of the Zoning Ordinance.

Location of Occupancy 910 Harmony Occupancy 1-Family Residence

Owner of Property Mark Sears Address 910 Harmony

Issued to Beck's Construction Address 11-622 Co. Rd. M

Zoning "A" Residence Bldg. Permit No. 01659

Substantial qualifications of occupancy That sidewalks be installed as required by the plat restriction and shown on the site plan.

This certificate is issued by the City Building Inspector, as provided by law, and is to certify that construction is completed substantially in conformity with the approved plans and permission is hereby granted to occupy such building in compliance with such legal use and occupancy as authorized under the provisions of the ordinances of the City of Napoleon.

Issued this 19th day of May 19 89

This is a valuable record for owner or lessee and should be so preserved.

Signed
Eldon Huber City Building Inspector

